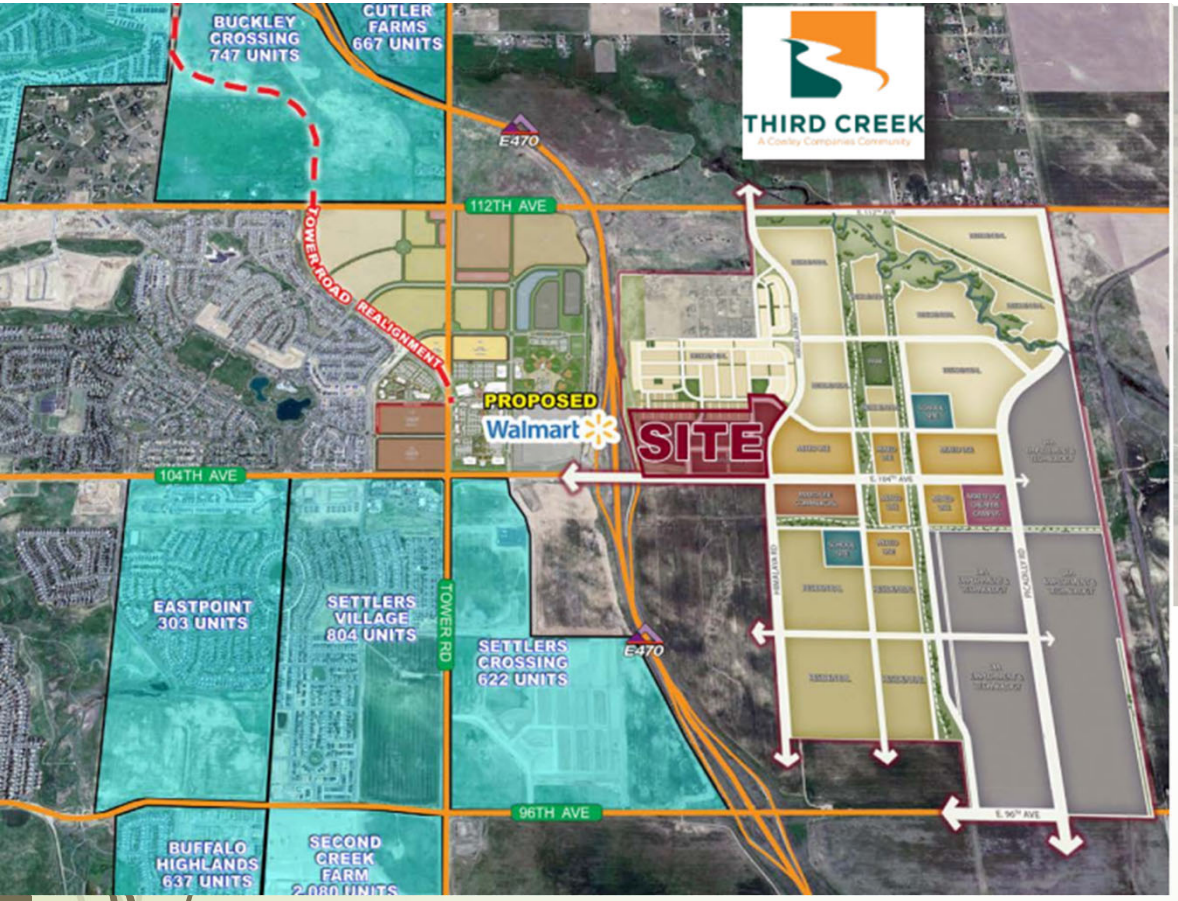

- 55 Acres of mixed use land available
- Estimated population of 338K withing a 10 mile radius (2027)
- Over 15K new housing units permited for neighboring area
- Near recreation center, residential and commercial areas, and main throughfares

Contact:
Brian Phetteplace – Deputy Economic Director
bphetteplace@c3gov.com

Commerce CITY